

KEY PLAN (NOT TO SCALE)

- LEGEND**
- LANDS DEAL WITH BY THE PLAN
 - PLACED SURVEY MARKER
 - CALCULATED POINT
 - UTILITY POLE
 - FENCE LINE
 - DRAINAGE DIRECTION
 - SMALL FAIRLY DOTTING
 - SFD



t: 902-364-2848
Info@sandstoneengineering.ca

**PRELIMINARY PLAN SHOWING
LOTS 1 THROUGH 7
BEING A SUBDIVISION OF LANDS OF
PID No. 248997**

CORNWALL
QUEEN'S COUNTY
TOWNSHIP No. 32
P.E.I.
DRAWN BY: JUB
DRAWING No. 25268
P.I.D. No. 248997

L. BILLY A.D. CALAMANN, PRICED EDWARD ISLAND LAND SURVIVOR, DO
HEREBY CERTIFY THAT THIS SURVEY WAS EXECUTED UNDER AN
ORDER OF THE COURT OF APPEALS IN P.R. 5 A TRICE AND
CONTACT REPRESENTATION OF THIS SURVEY.
PRELIMINARY
PLAN No. 25268
DATE: 11/11/2017



REMAINING
LANDS OF
ELIZABETH TAYLOR CLUNY
PID No. 248997
PAGE No. 002

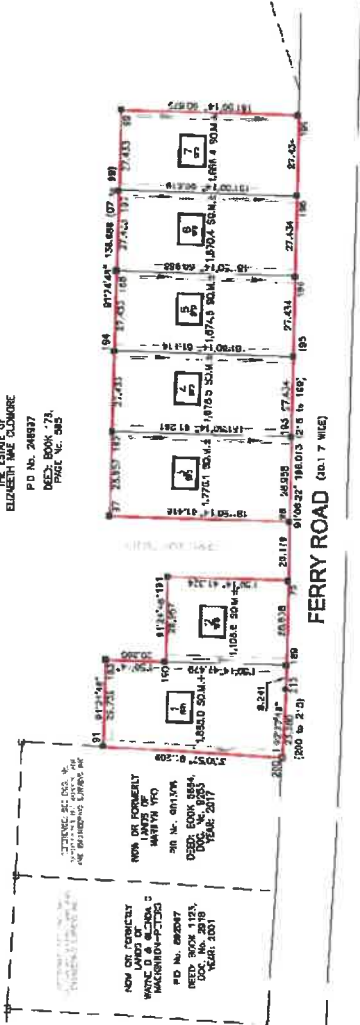

FERRY ROAD (0.17 MILE)

NOTES

1. THE FIELD WORK FOR THIS SURVEY WAS EXECUTED ON NOVEMBER 24, 2017.
2. AZIMUTHS AND COORDINATES SHOWN ON THIS PLAN ARE BASED ON THE NAD 83 DATUM. THE SURVEY WAS EXECUTED USING A TOTAL STATION WITH AN AUTO LEVELING SYSTEM AND REFERENCE SURVEY PLACES OBSERVED DURING THIS SURVEY ARE LISTED BELOW.
3. THIS PLAN WAS PREPARED IN METRIC WITH ALL DIMENSIONS GIVEN IN METERS (M) UNLESS NOTED OTHERWISE.
4. PROPERTY RECORD INFORMATION OBTAINED FROM THE REGISTRY INFORMATION CENTRE, TANTON AND PROPERTY RECORDS DIVISION AFFAIRS, PEI DEPARTMENT OF FINANCE, ENERGY AND MINERAL AFFAIRS.
5. SURVEY MARKERS PLACED DURING THIS SURVEY WERE MARKED WITH 20CM AND 10CM REPRESENTING THE 10MM AND THE 5MM MARKER, RESPECTIVELY.

P. C. No.	Northing	Easting
Surf (submerged)		